

9/7/09/99

REVISIONS

K:\30\2017\Roadway\Proj\Clearing_Plans\NR3825B_rdy.tsh.dgn

TIP PROJECT: R-3825B

CONTRACT:

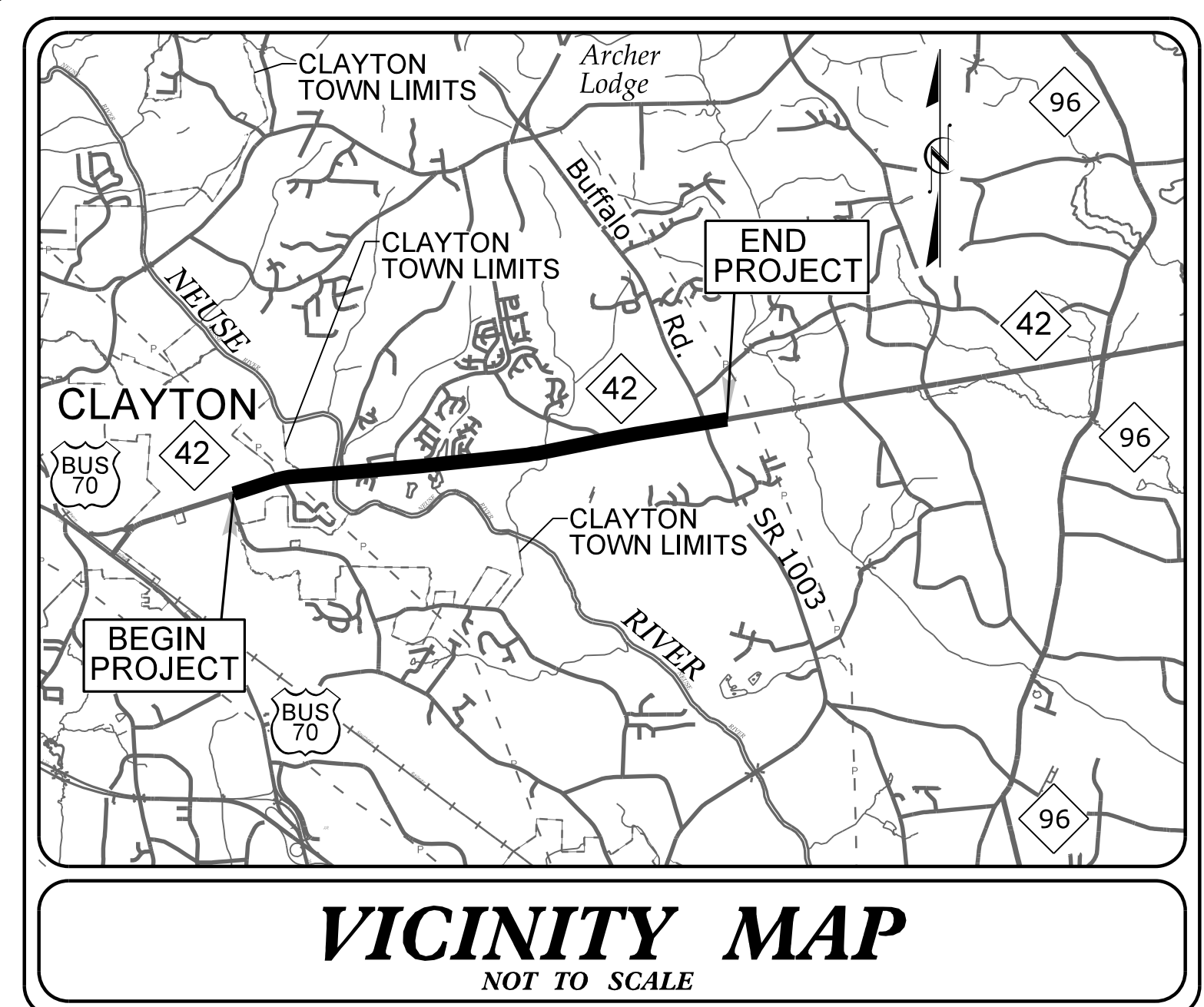

STATE OF NORTH CAROLINA
DIVISION OF HIGHWAYS

JOHNSTON COUNTY

LOCATION: NC 42 FROM SR 1902 (GLEN LAUREL RD)
TO SR 1003 (BUFFALO RD)

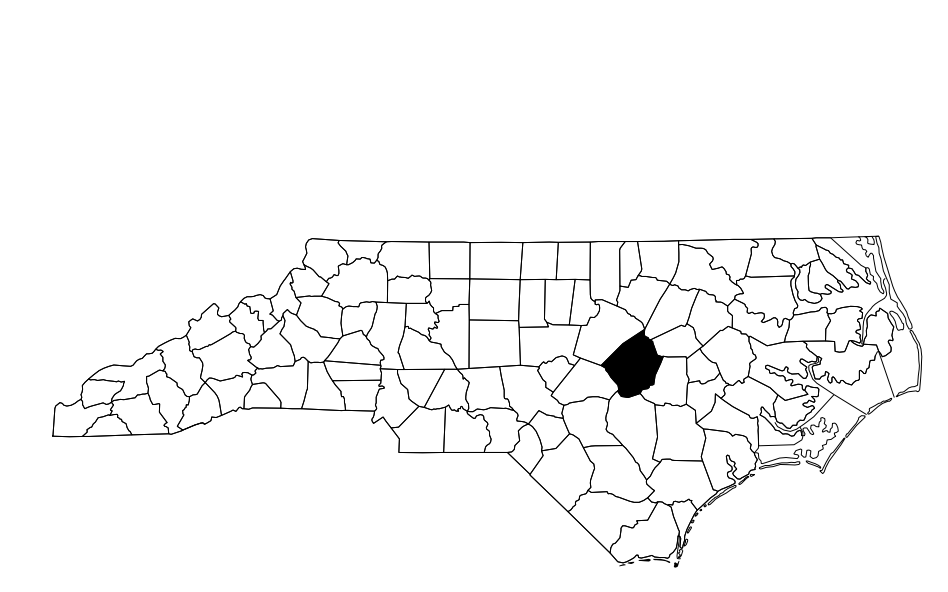

CLEARING LIMITS

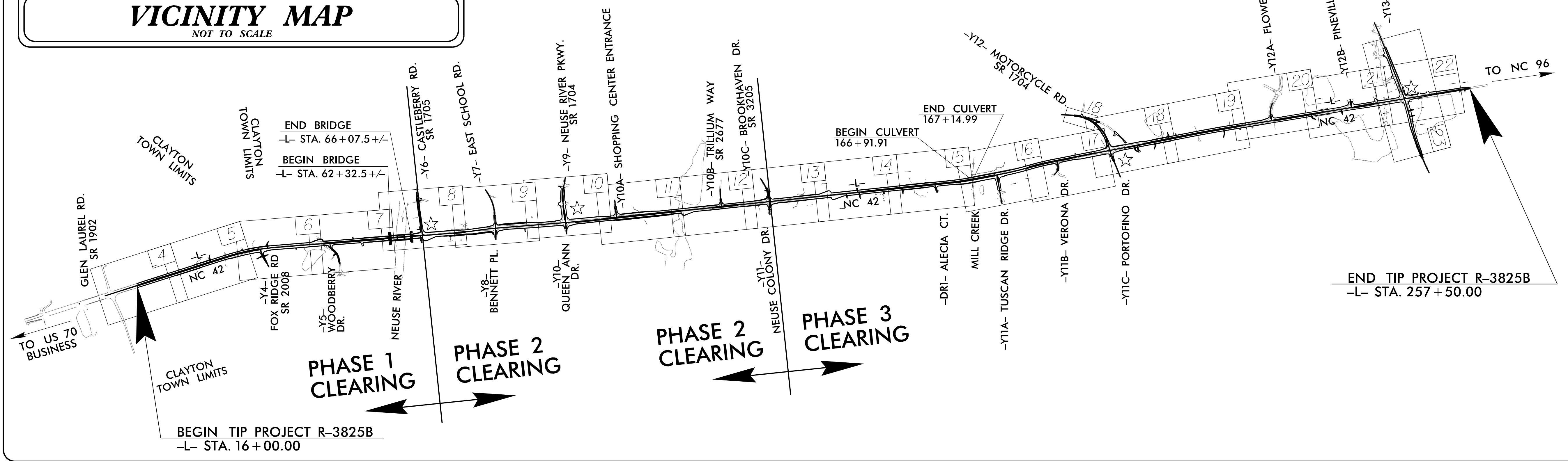

CLEARING ON THIS PROJECT WILL BE PERFORMED TO THE LIMITS ESTABLISHED BY NCDOT METHOD III.

NOTE TO CONTRACTOR

THE INTENT OF THE CONTRACT IS FOR THE CONTRACTOR TO CLEAR THE PROJECT TO THE DESIGNATED CLEARING LIMITS BEGINNING AT THE WESTERN LIMITS AND FINISHING AT THE EASTERN LIMITS. ALL WORK IS TO BE PERFORMED IN A CONTINUOUS AND UNINTERRUPTED MANNER.

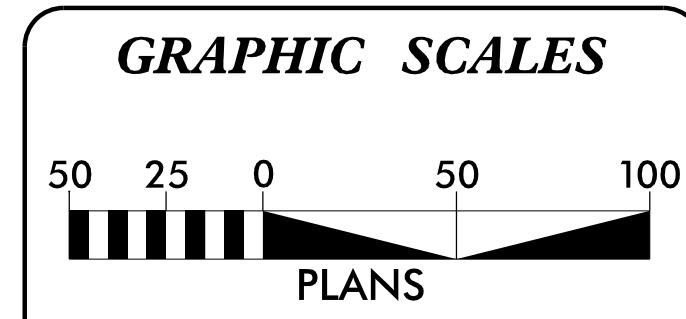

Prepared by
URS
URS Corporation - North Carolina
1600 Perimeter Park Drive
Morrisville, North Carolina 27560
TELEPHONE: (919) 461-1100 FAX: (919) 461-1415
NC LICENSE # C-2243

2018 STANDARD SPECIFICATIONS

ED EDENS, P.E.
PROJECT ENGINEER

KEVIN VAN METRE, P.E.
PROJECT DESIGN ENGINEER

GARY R. LOVERING, P.E.
PROJECT ENGINEER
NCDOT ROADWAY DESIGN

LETTING DATE:
DECEMBER 19, 2017

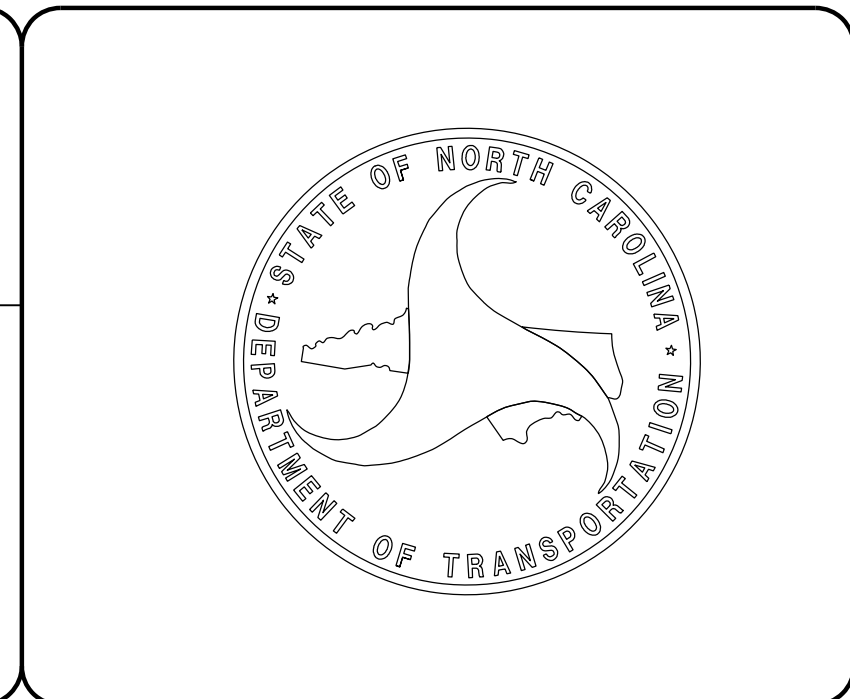

8/17/09

JAMES B. HUNT
DB 509 PG 31
DB 3955 PG 971
PB 76 PG 94

JAMES B HUNT AND
ROBERT B HUNT
DB 509 PG 31
PB 76 PG 94

①
KEVIN M AMIGH AND
WIFE ELIZABETH B AMIGH
DB 480 PG 432
DB 1996 482
PB 73 PG 276
PB 53 PG 250

①
KEVIN M AMIGH
AND WIFE
ELIZABETH B AMIGH
DB 480 PG 432
DB 1996 482
PB 73 PG 276
PB 53 PG 250

③
ROBERT B HUNT AND
WIFE MARGARET H HUNT
DB 480 PG 418
DB 848 PG 330
PB 76 PG 150

②
THE SHOPPES AT GLEN LAUREL
DB 4835 PG 316
PB 83 PG 369

NAD 83/2011

REVISIONS

MATCHLINE -L- STA. 23+00.00 SEE SHEET 5

CLEARING LIMITS
METHOD III

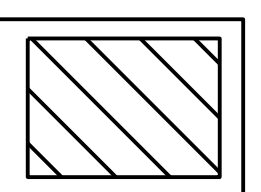

I:\2007\Proj\Clearing_Plans\R3825b_rdy_psi\04.dgn
8/17/09
GREEN TRANSPORT INC.

8/17/09

Prepared by
URS
 URS Corporation - North Carolina
 1600 Perimeter Park Drive
 Morrisville, North Carolina 27560
 TELEPHONE 1 919 461-1100 FAX 1 919 461-1415
 NC LICENSE # C-2243

PROJECT REFERENCE NO. <i>R-3825B</i>	SHEET NO. 5
RW SHEET NO.	

REVISIONS

MATCHLINE -L- STA. 23+00.00 SEE SHEET 4

MATCHLINE -L- STA. 36+00.00 SEE SHEET 6

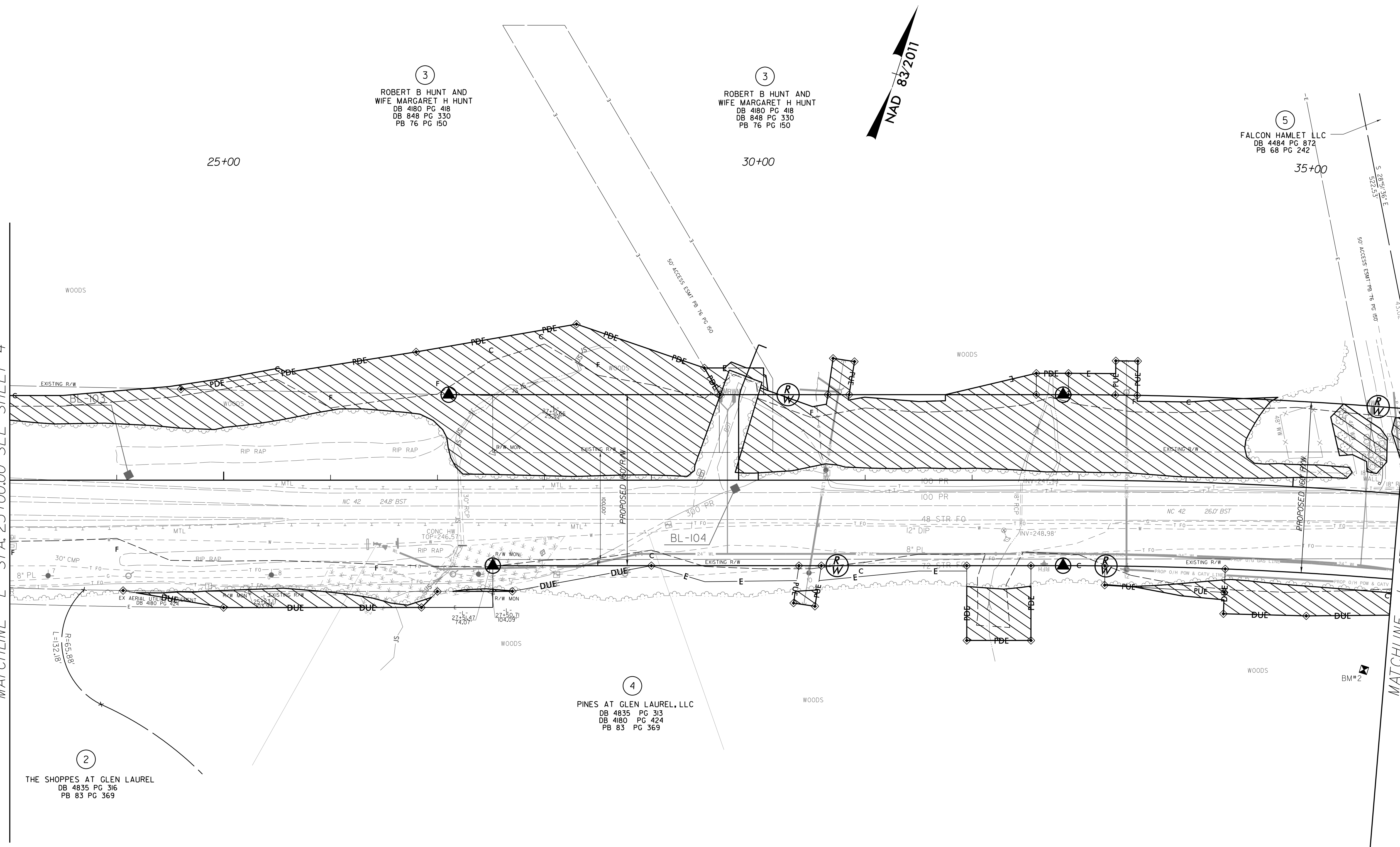

②
 THE SHOPPES AT GLEN LAUREL
 DB 4835 PG 316
 PB 83 PG 369

③
 ROBERT B HUNT AND
 WIFE MARGARET H HUNT
 DB 4180 PG 418
 DB 848 PG 330
 PB 76 PG 150

③
 ROBERT B HUNT AND
 WIFE MARGARET H HUNT
 DB 4180 PG 418
 DB 848 PG 330
 PB 76 PG 150

⑤
 FALCON HAMLET LLC
 DB 4484 PG 872
 PB 68 PG 242

④
 PINES AT GLEN LAUREL, LLC
 DB 4835 PG 313
 DB 4180 PG 424
 PB 83 PG 369

CLEARING LIMITS
 METHOD III

I:\2017\Proj\Clearing\Plans\R3825b_rdy_psi\05.dgn
 8/28/2017 10:52:18
 schedule

8/17/09

Prepared by
URS
 URS Corporation - North Carolina
 1600 Perimeter Park Drive
 Morrisville, North Carolina 27560
 TELEPHONE 1 919 461-1100 FAX 1 919 461-1415
 NC LICENSE # C-2243

PROJECT REFERENCE NO.	SHEET NO.
R-3825B	6
RW SHEET NO.	



6
 RIVER MEWS ESTATE LLC
 DB 4070 PG 713
 PB 65 PG 128

5
 FALCON HAMLET LLC
 DB 4484 PG 872
 PB 68 PG 242

5
 FALCON HAMLET LLC
 DB 4484 PG 872
 PB 68 PG 242

10
 JASON A WILLIAMS AND
 JOSEPH T LORENZO
 DB 3603 PG 722
 PB 26 PG 45

12
 ALVIN BROUGHTON JR AND
 WIFE CAROL BROUGHTON
 DB 721 PG 127
 PB 76 PG 52

11
 TODD NARRON
 DB 3949 PG 977
 PB 76 PG 52

7
 STEVENSON E WILSON AND
 WIFE MAJORIE WILSON
 DB 1002 PG 134
 PB 26 PG 45

4
 PINES AT GLEN LAUREL, LLC
 DB 4835 PG 313
 DB 4180 PG 424
 PB 83 PG 369

8
 KEVIN T HAMILTON
 DB 1221 PG 98
 PB 26 PG 45

9
 CHRISTY L HOBBY
 DB 1255 PG 547
 PB 26 PG 45

MATCHLINE -L- STA. 36+00.00 SEE SHEET 5

MATCHLINE -L- STA. 49+00.00 SEE SHEET 7

REVISIONS

CLEARING LIMITS
 METHOD III



8/28/2017
 I:\2017\Proj\Clearing Plans\R3825b_rdy_psi\06.dgn
 schneid

8/17/09

Prepared by
URS
 URS Corporation - North Carolina
 1600 Perimeter Park Drive
 Morrisville, North Carolina 27560
 TELEPHONE 1 919 461-1100 FAX 1 919 461-1415
 NC LICENSE # C-2243

PROJECT REFERENCE NO. R-3825B	SHEET NO. 7
----------------------------------	----------------

RW SHEET NO.

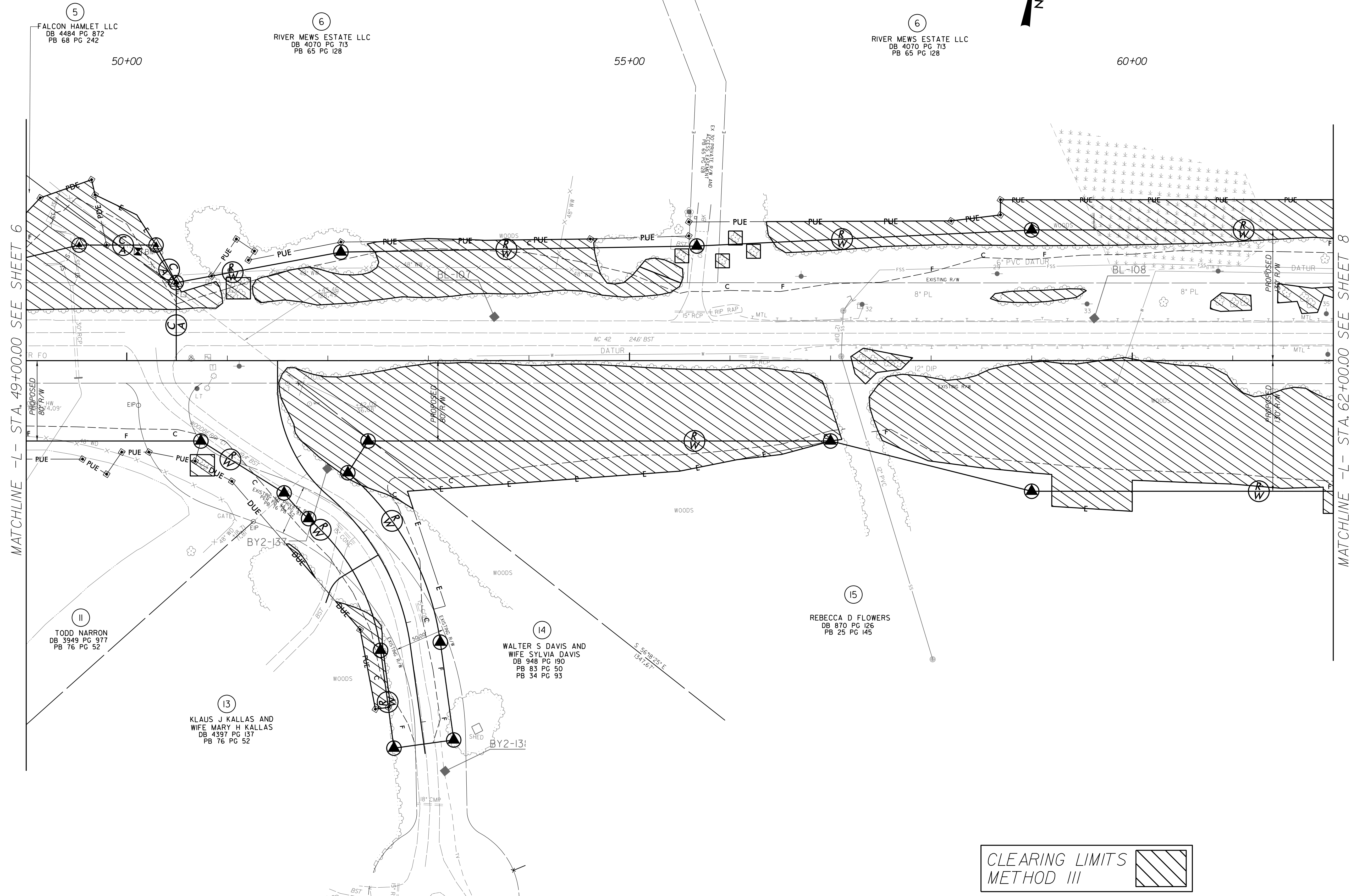
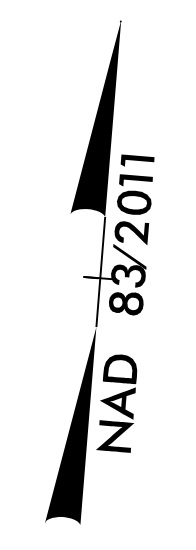

MATCHLINE -L- STA. 49+00.00 SEE SHEET 6

MATCHLINE -L- STA. 62+00.00 SEE SHEET 8

REVISIONS

I:\2017\Proj\Clearing\Plans\R3825b_rdy_psi\07.dgn
 8/28/2017 10:51:10 AM
 schmidt

CLEARING LIMITS
 METHOD III

8/17/09

REVISIONS

Prepared by
URS
 URS Corporation - North Carolina
 1600 Perimeter Park Drive
 Morrisville, North Carolina 27560
 TELEPHONE 1 919 461-1100 FAX 1 919 461-1415
 NC LIC# 05656 C-2243

PROJECT REFERENCE NO. R-3825B	SHEET NO. 8
----------------------------------	----------------

R/W SHEET NO.

NAD 83/2011

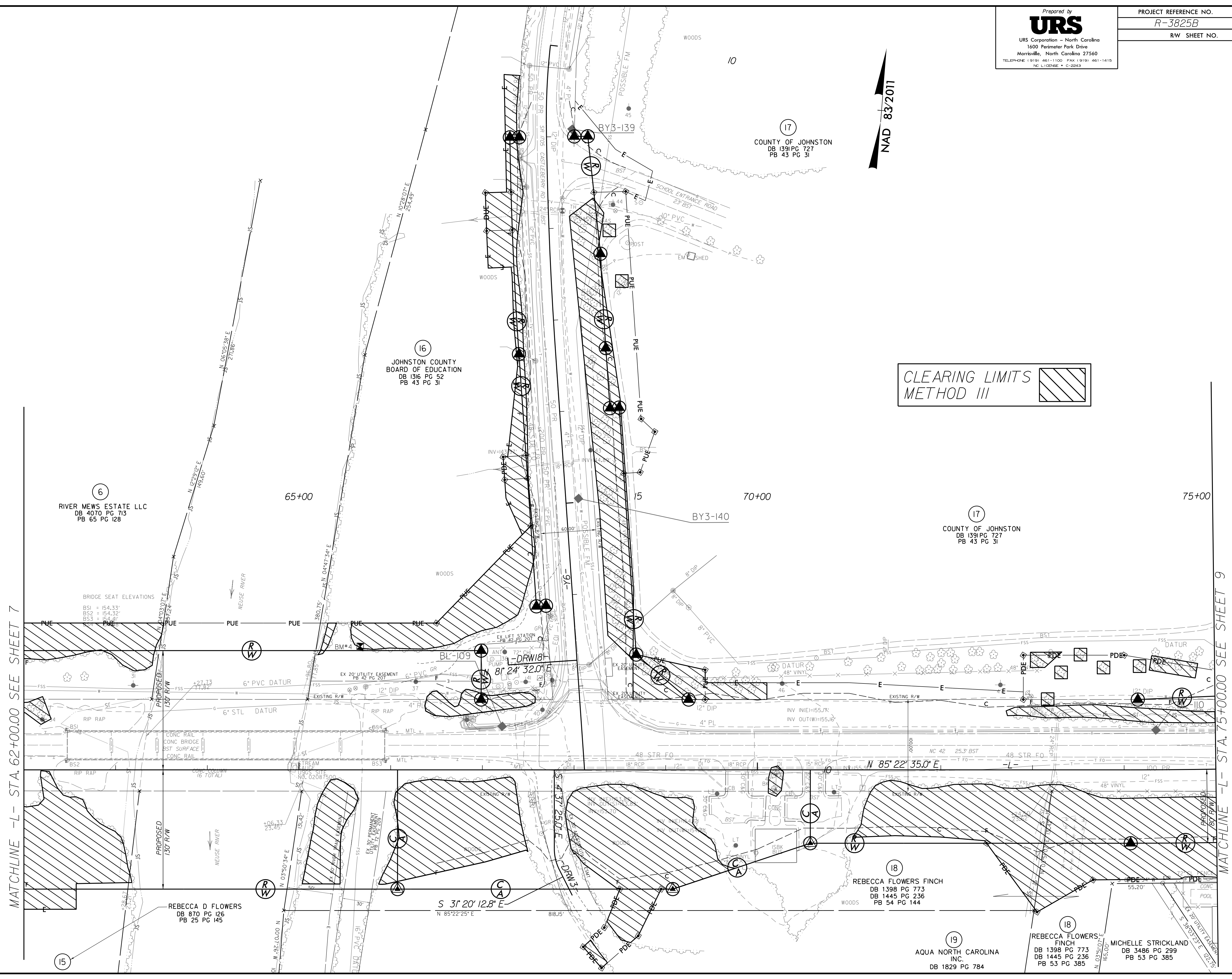

CLEARING LIMITS
 METHOD III

MATCHLINE -L- STA. 62+00.00 SEE SHEET 7

MATCHLINE -L- STA. 75+00.00 SEE SHEET 9

I:\2007\Proj\Clearing Plans\R3825b_rdy_psi\08.dgn
 sheet1.d

8/17/09

Prepared by
URS
 URS Corporation - North Carolina
 1600 Perimeter Park Drive
 Morrisville, North Carolina 27560
 TELEPHONE 1 919 461-1100 FAX 1 919 461-1415
 NC LICENSE # C-2243

PROJECT REFERENCE NO.	SHEET NO.
R-3825B	9
RW SHEET NO.	

REVISIONS

MATCHLINE -L- STA. 75+00.00 SEE SHEET 8

MATCHLINE -L- STA. 88+00.00 SEE SHEET 10

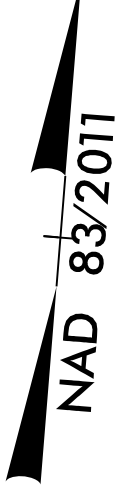
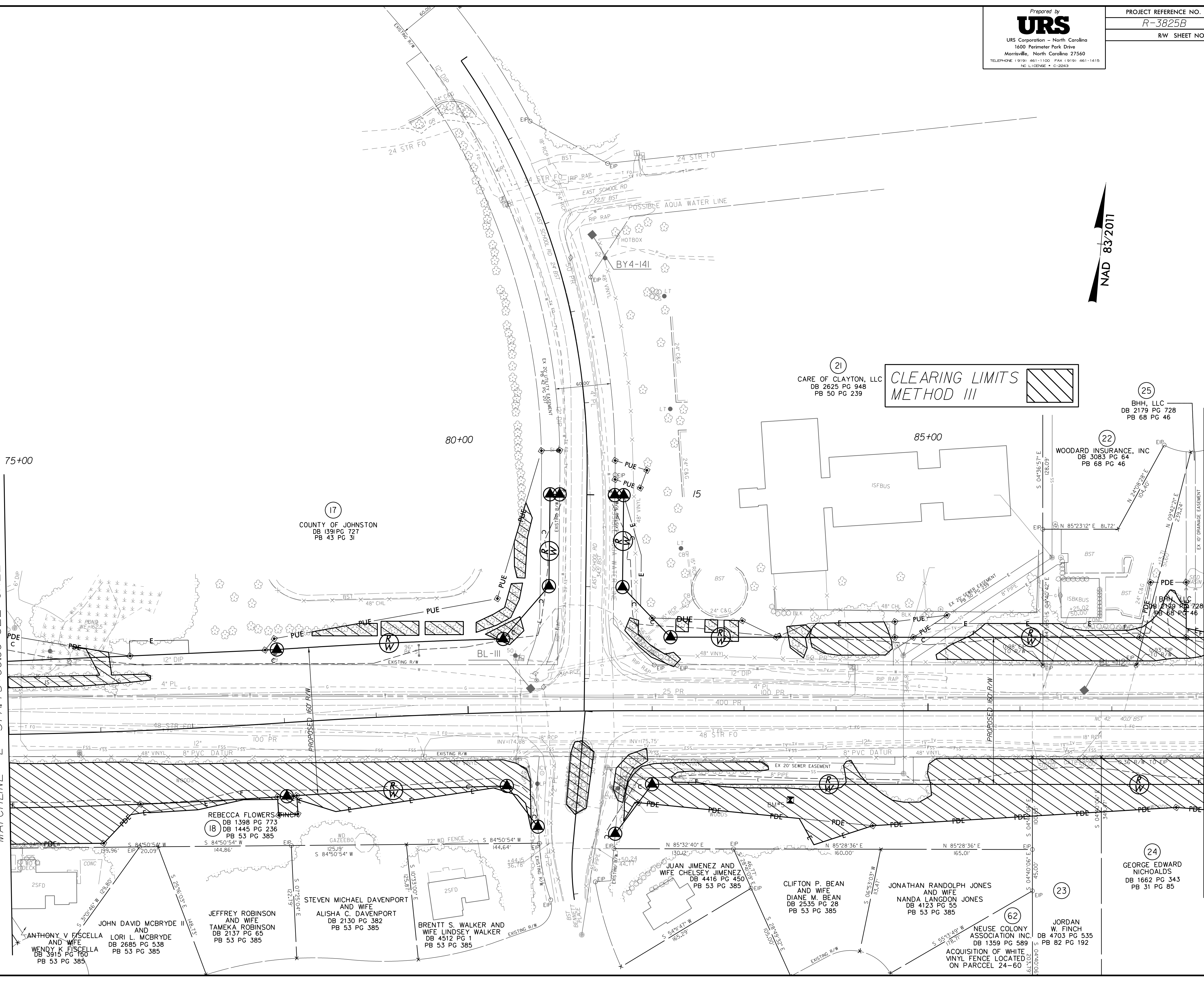

CLEARING LIMITS METHOD III

(21) CARE OF CLAYTON, LLC
 DB 2625 PG 948
 PB 50 PG 239

(25) BHH, LLC
 DB 2179 PG 728
 PB 68 PG 46

(22) WOODARD INSURANCE, INC
 DB 3083 PG 64
 PB 68 PG 46

(17) COUNTY OF JOHNSTON
 DB 139 PG 727
 PB 43 PG 31

(18) REBECCA FLOWERS FINCH
 DB 1398 PG 773
 DB 1445 PG 236
 PB 53 PG 385

ANTHONY V. FISCHELLA AND WIFE
 DB 3915 PG 180
 PB 53 PG 385

JOHN DAVID MCBRYDE II AND WIFE
 LORI L. MCBRYDE
 DB 2685 PG 538
 PB 53 PG 385

JEFFREY ROBINSON AND WIFE
 TAMEKA ROBINSON
 DB 2137 PG 65
 PB 53 PG 385

STEVEN MICHAEL DAVENPORT AND WIFE
 ALISHA C. DAVENPORT
 DB 2130 PG 382
 PB 53 PG 385

BRENTT S. WALKER AND WIFE
 LINDSEY WALKER
 DB 4512 PG 1
 PB 53 PG 385

JUAN JIMENEZ AND WIFE
 CHELSEY JIMENEZ
 DB 4416 PG 450
 PB 53 PG 385

CLIFTON P. BEAN AND WIFE
 DIANE M. BEAN
 DB 2535 PG 28
 PB 53 PG 385

JONATHAN RANDOLPH JONES AND WIFE
 NANDA LANGDON JONES
 DB 4123 PG 55
 PB 53 PG 385

(23) JORDAN W. FINCH
 DB 4703 PG 535
 PB 82 PG 192

(24) GEORGE EDWARD NICHOLDS
 DB 1662 PG 343
 PB 31 PG 85

(62) NEUSE COLONY ASSOCIATION INC.
 DB 1359 PG 589
 ACQUISITION OF WHITE VINYL FENCE LOCATED ON PARCEL 24-60

I:\2017\Proj\Clearing Plans\R3825b-rdy-ps1\09.dgn
 8/28/2017 10:52:10 AM
 User: jscott

8/17/09

Prepared by
URS
 URS Corporation - North Carolina
 1600 Perimeter Park Drive
 Morrisville, North Carolina 27560
 TELEPHONE 1 919 461-1100 FAX 1 919 461-1415
 NC LIC# 0256 C-2243

PROJECT REFERENCE NO.	SHEET NO.
R-3825B	10
RW SHEET NO.	

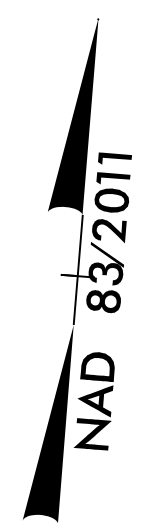

CLEARING LIMITS
 METHOD III



MATCHLINE -L- STA. 88+00.00 SEE SHEET 9

MATCHLINE -L- STA. 101+00.00 SEE SHEET 11

REVISIONS

I:\28/2017\Proj\Clearing Plans\R3825b_rdy.plt 10.dgn

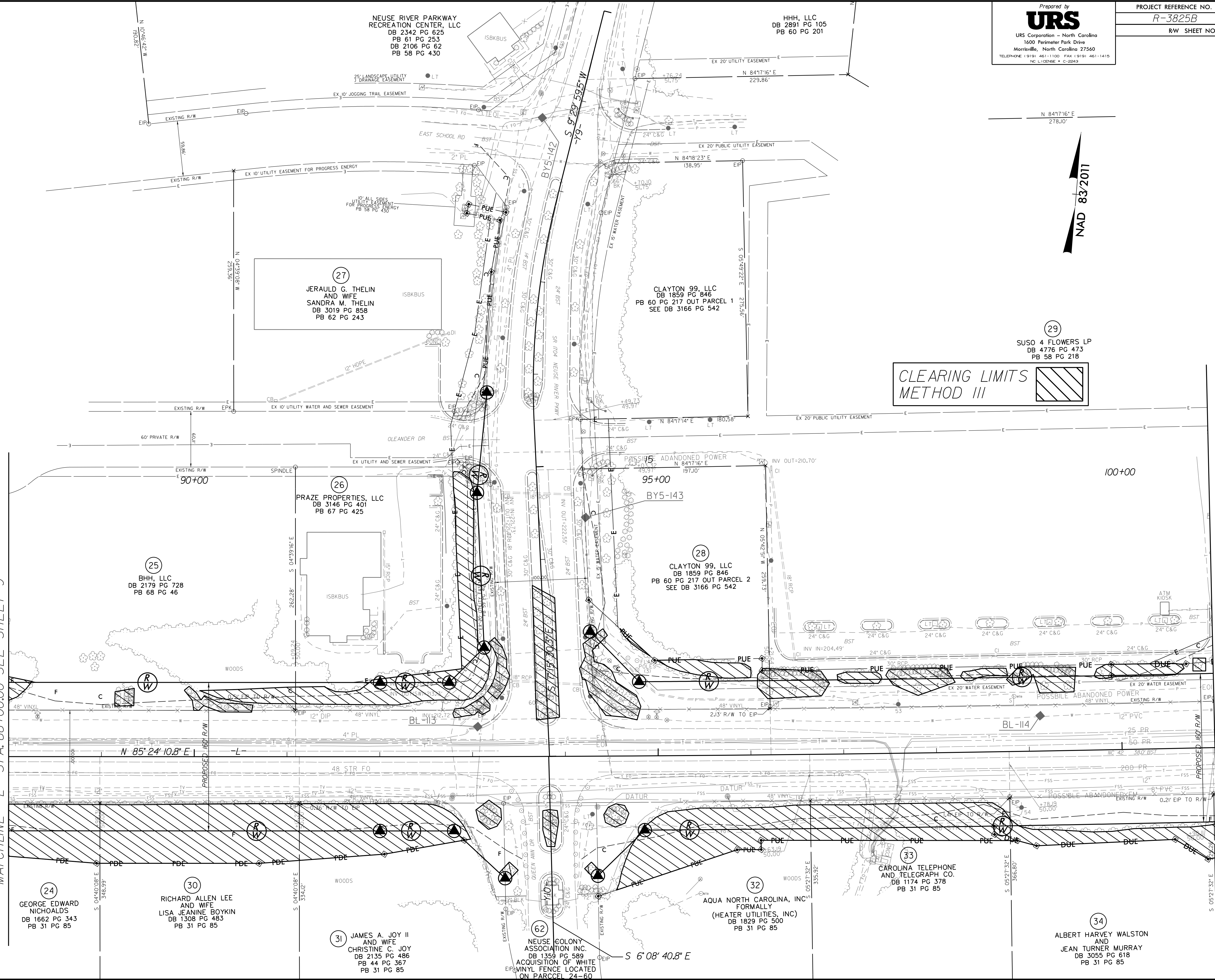

24 GEORGE EDWARD NICHOLDS
 DB 1662 PG 343
 PB 31 PG 85

30 RICHARD ALLEN LEE AND WIFE
 LISA JEANNE BOYKIN
 DB 1308 PG 483
 PB 31 PG 85

31 JAMES A. JOY II AND WIFE
 CHRISTINE C. JOY
 DB 2135 PG 486
 PB 44 PG 367
 PB 31 PG 85

62 NEUSE COLONY ASSOCIATION INC.
 DB 1359 PG 589
 ACQUISITION OF WHITE
 VINYL FENCE LOCATED
 ON PARCEL 24-60

32 AQUA NORTH CAROLINA, INC
 FORMALLY
 (HEATER UTILITIES, INC)
 DB 1829 PG 500
 PB 31 PG 85

33 CAROLINA TELEPHONE AND TELEGRAPH CO.
 DB 1174 PG 378
 PB 31 PG 85

34 ALBERT HARVEY WALSTON AND JEAN TURNER MURRAY
 DB 3055 PG 618
 PB 31 PG 85

25 BHH, LLC
 DB 2179 PG 728
 PB 68 PG 46

26 PRAZE PROPERTIES, LLC
 DB 3146 PG 401
 PB 67 PG 425

27 JERAULD G. THELIN AND WIFE
 SANDRA M. THELIN
 DB 3019 PG 858
 PB 58 PG 243

28 CLAYTON 99, LLC
 DB 1859 PG 846
 PB 60 PG 217 OUT PARCEL 2
 SEE DB 3166 PG 542

CLAYTON 99, LLC
 DB 1859 PG 846
 PB 60 PG 217 OUT PARCEL 1
 SEE DB 3166 PG 542

29 SUSO 4 FLOWERS LP
 DB 4776 PG 473
 PB 58 PG 218

NEUSE RIVER PARKWAY RECREATION CENTER, LLC
 DB 2342 PG 625
 DB 61 PG 253
 DB 2106 PG 62
 PB 58 PG 430

HHH, LLC
 DB 2891 PG 105
 PB 60 PG 201

8/17/09

Prepared by
URS

URS Corporation - North Carolina
1600 Perimeter Park Drive
Morrisville, North Carolina 27560
TELEPHONE 1 919 461-1100 FAX 1 919 461-1415
NC LICENSE # C-2243

PROJECT REFERENCE NO. R-3825B SHEET NO. 11

RW SHEET NO.

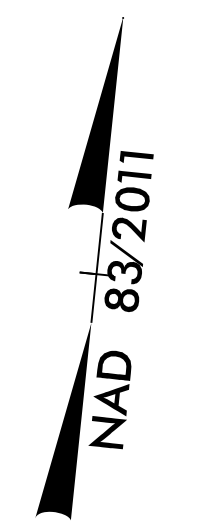

CLEARING LIMITS
METHOD III

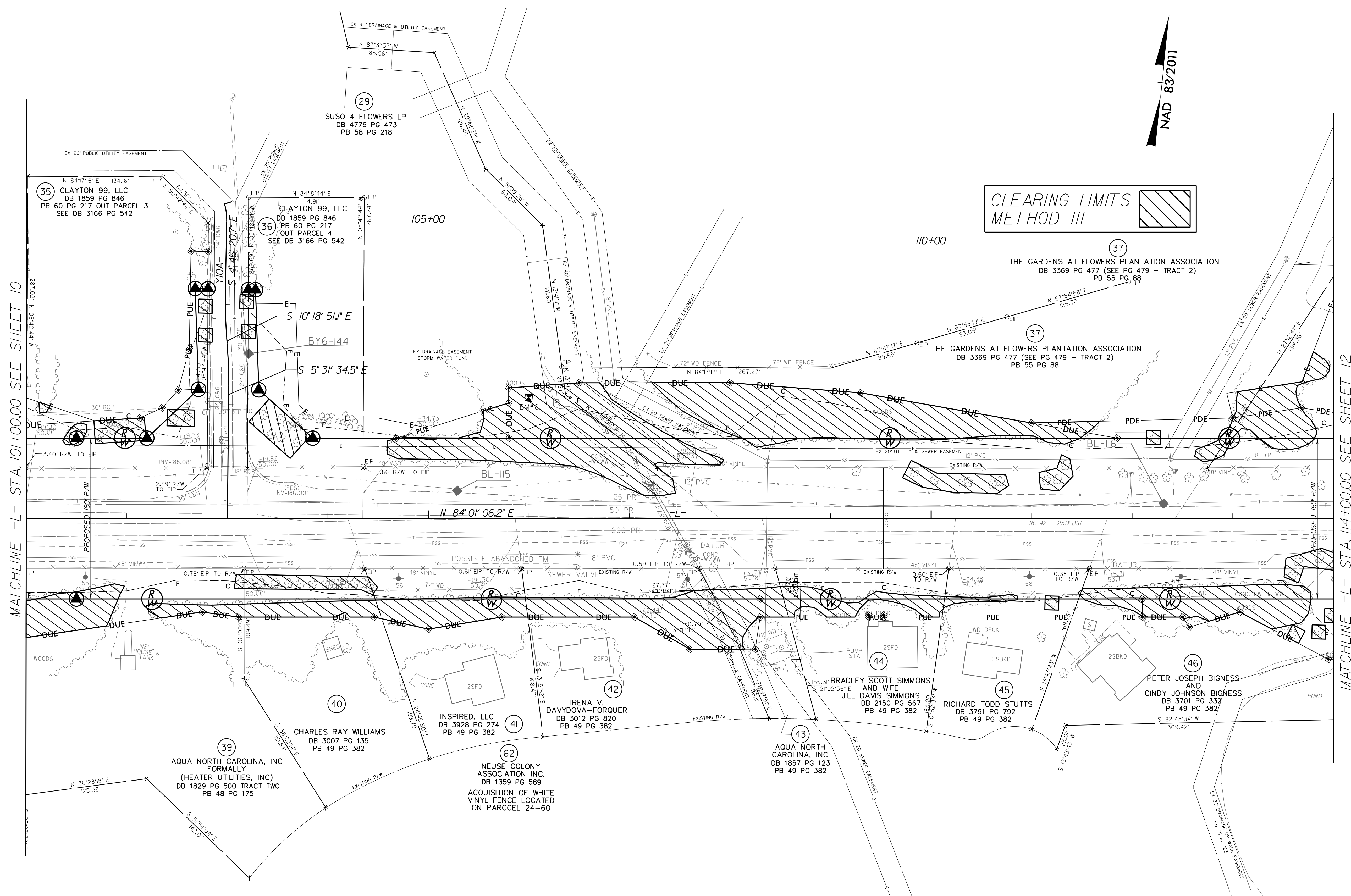

MATCHLINE -L- STA. 101+00.00 SEE SHEET 10

MATCHLINE -L- STA. 114+00.00 SEE SHEET 12

REVISIONS

I:\2009\Proj\Clearing Plans\R3825b_rdy_psi11.dgn
8/28/2017 10:53:11 AM

8/17/09

NAD 83/2011

MATCHLINE -L- STA. 114+00.00 SEE SHEET 11

MATCHLINE -L- STA. 127+00.00 SEE SHEET 13

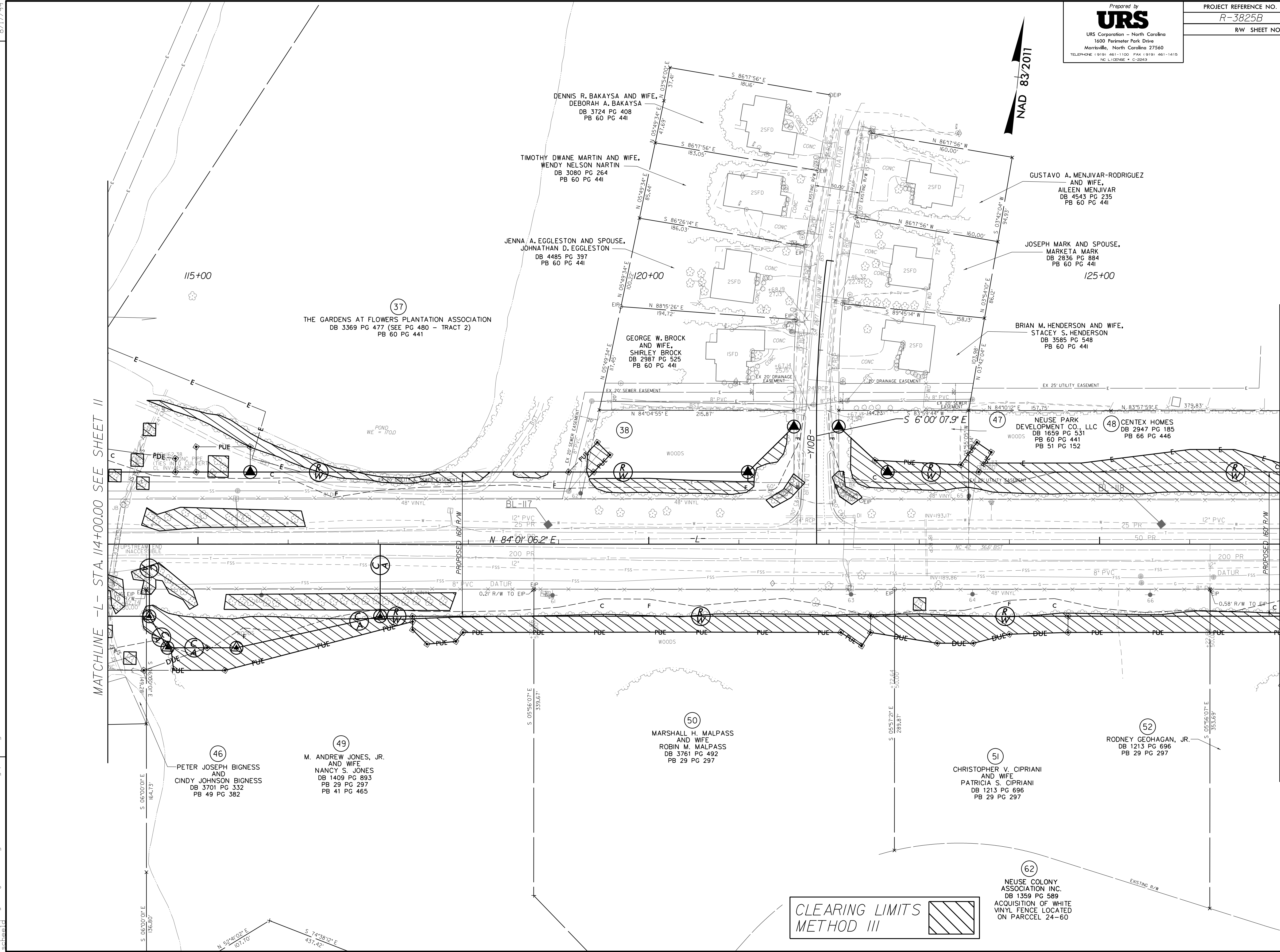

CLEARING LIMITS
 METHOD III

REVISIONS

8/28/2017
 I:\2017\Proj\Clearing\Plans\R3825b_rdy_pst12.dgn
 sheet12

8/17/09

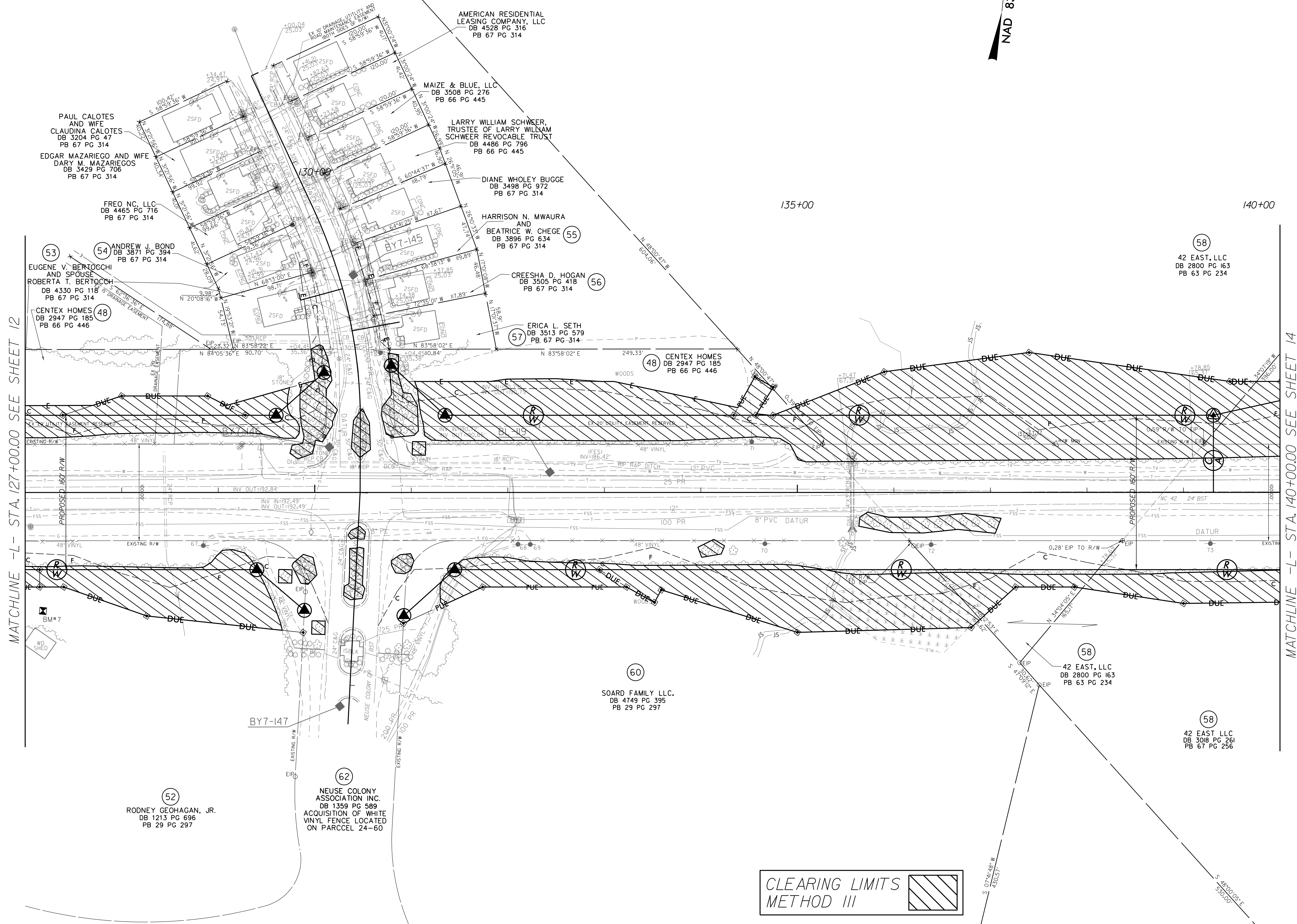
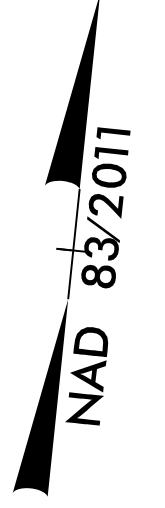

CLEARING LIMITS
 METHOD III

REVISIONS

MATCHLINE -L- STA. 127+00.00 SEE SHEET 12

MATCHLINE -L- STA. 140+00.00 SEE SHEET 14

I:\2007\2017\08\2017\Proj\Clearing\Plans\R3825B_rdy.pst 13.dgn
 8/28/2017 10:58:10 AM

REVISIONS

MATCHLINE -L- STA. 140+00.00 SEE SHEET 13

MATCHLINE -L- STA. 153+00.00 SEE SHEET 15

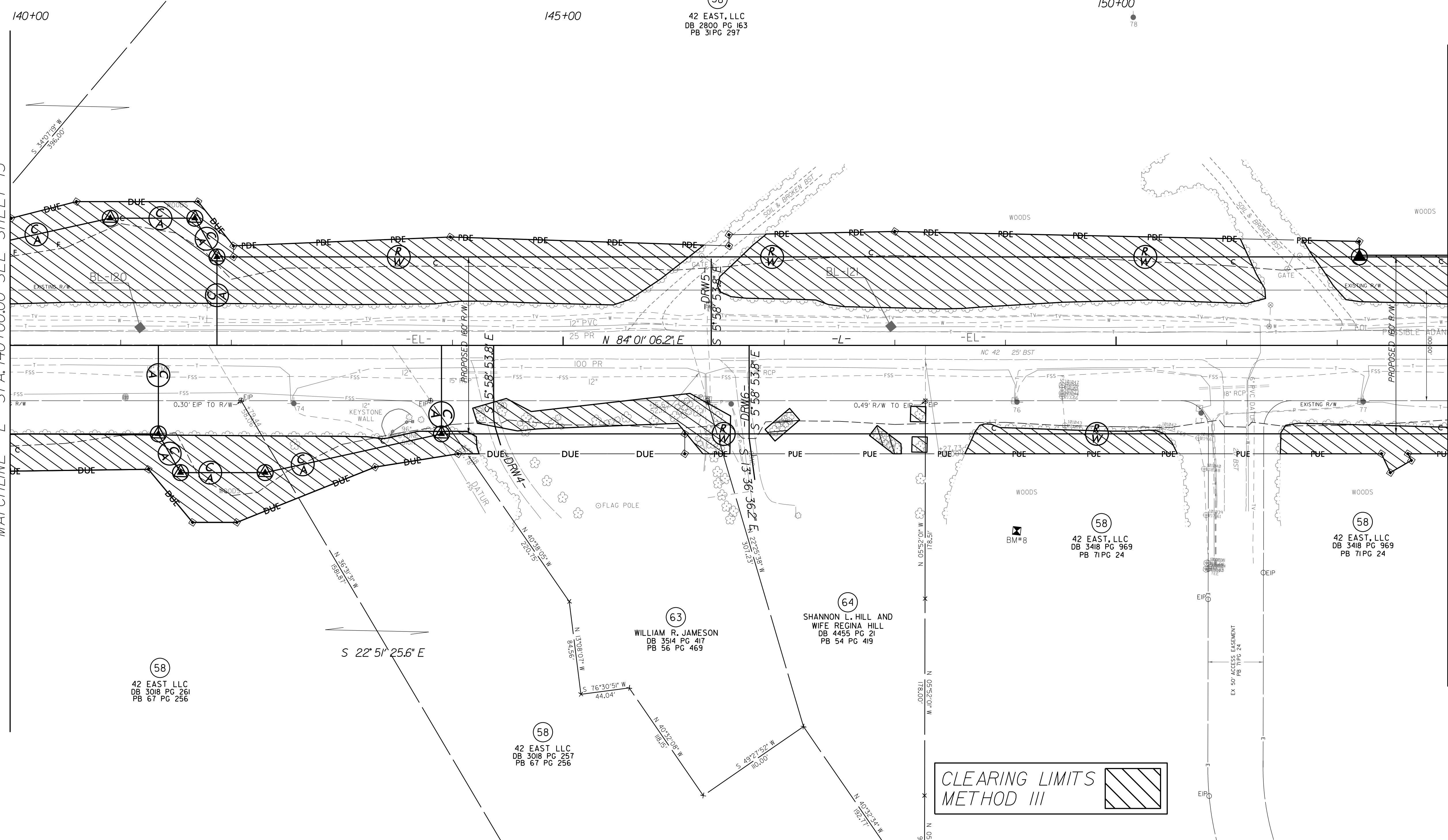

58
 42 EAST, LLC
 DB 2800 PG 163
 PB 63 PG 234

58
 42 EAST, LLC
 DB 2800 PG 163
 PB 31 PG 297

58
 42 EAST, LLC
 DB 3018 PG 261
 PB 67 PG 256

58
 42 EAST, LLC
 DB 3018 PG 257
 PB 67 PG 256

63
 WILLIAM R. JAMESON
 DB 3514 PG 417
 PB 56 PG 469

64
 SHANNON L. HILL AND
 WIFE REGINA HILL
 DB 4455 PG 21
 PB 54 PG 419

58
 42 EAST, LLC
 DB 3418 PG 969
 PB 71 PG 24

58
 42 EAST, LLC
 DB 3418 PG 969
 PB 71 PG 24

CLEARING LIMITS
 METHOD III



8/17/99

REVISIONS

MATCHLINE -L- STA. 153+00.00 SEE SHEET 14

MATCHLINE -L- STA. 166+00.00 SEE SHEET 16

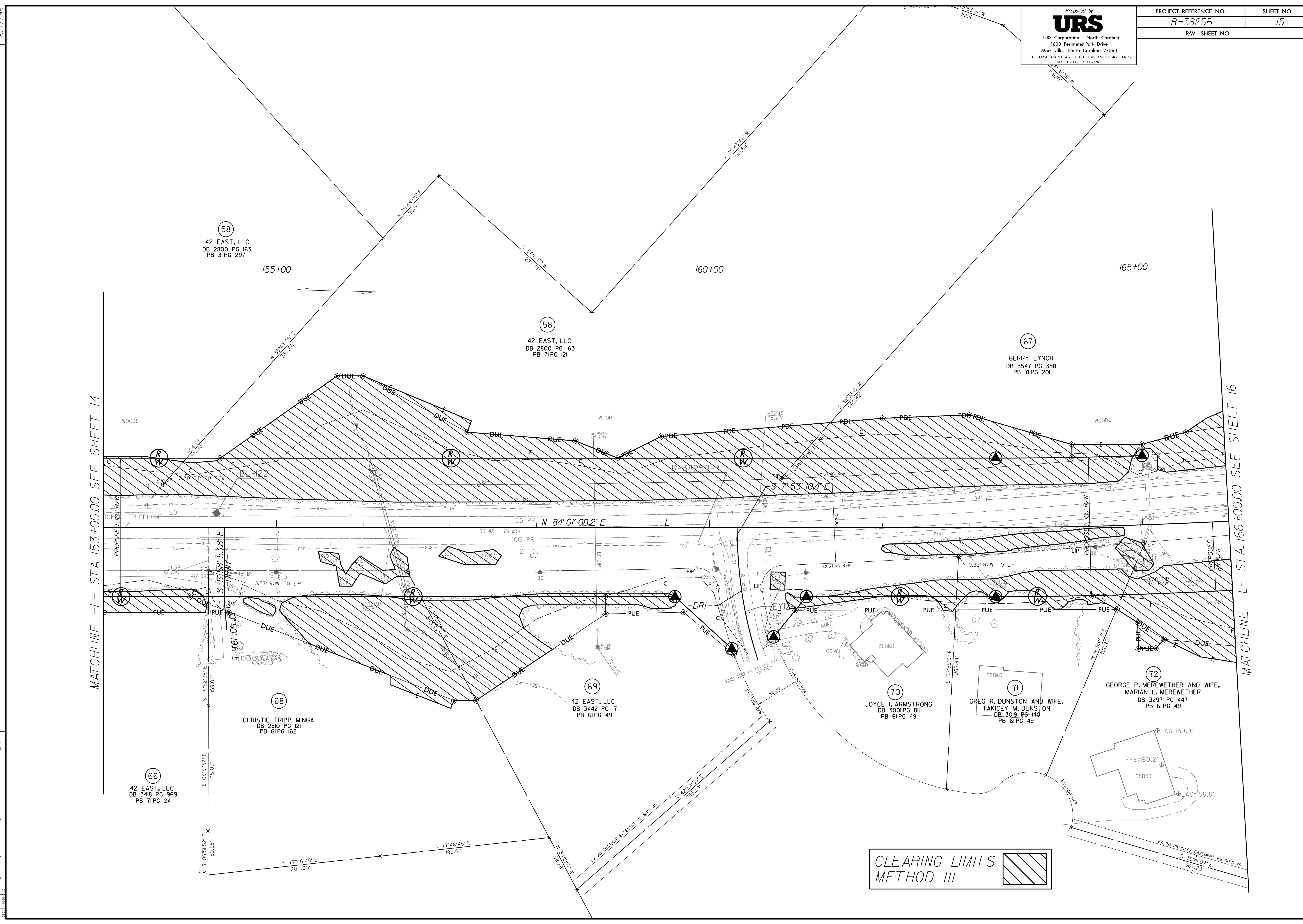

CLEARING LIMITS
METHOD III

8/28/2017
I:\2017\Proj\Clearing Plans\R3825b_rdy.pst
15.dgn

REVISIONS
 8/17/09
 I:\2007\Proj\Clearing Plans\R3825b_rdy.pst\16.dgn
 8/28/2017
 sch
 16

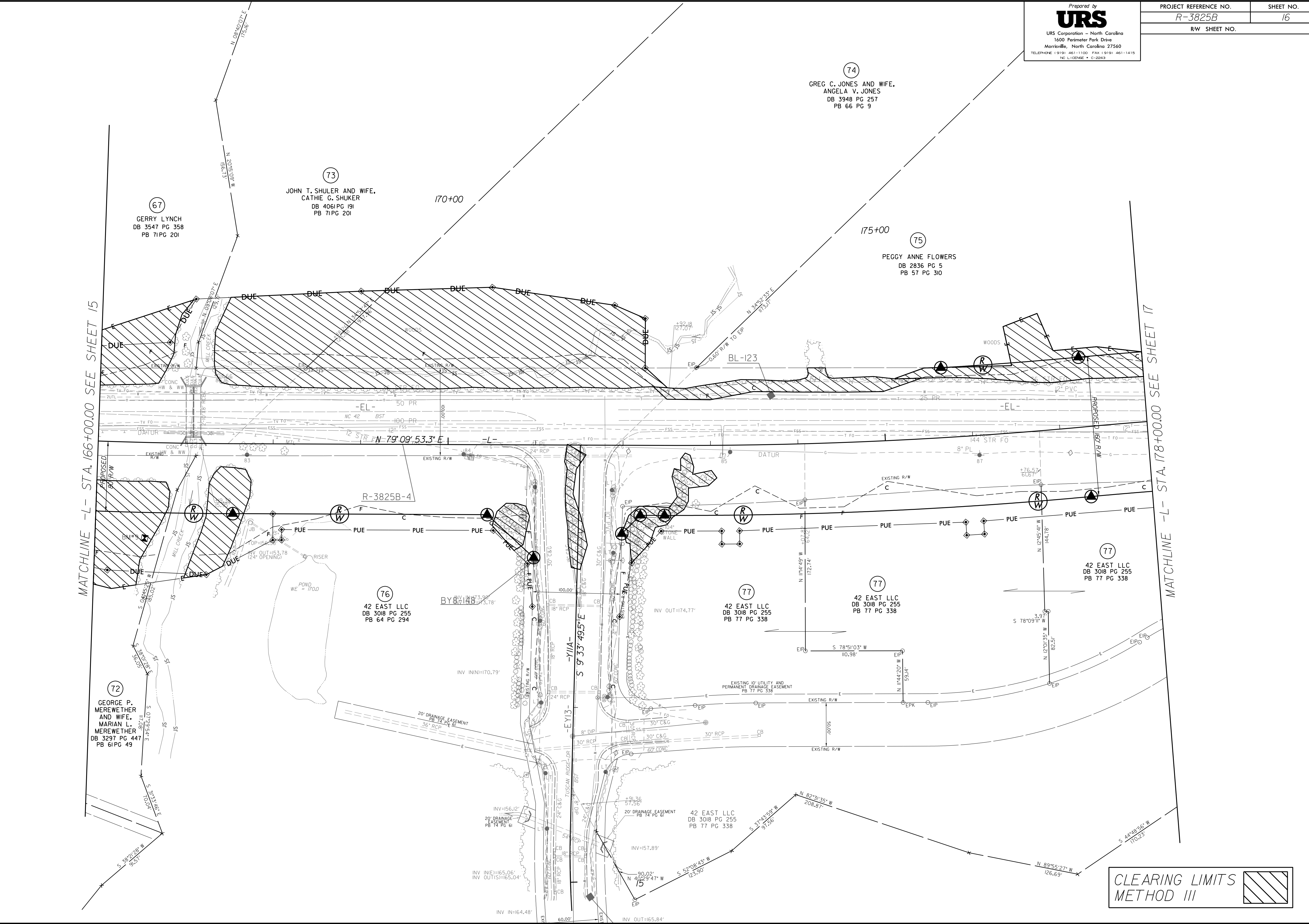

8/17/09
 I:\2007\proj\clearing\Plans\3825b_rdy.pst\17.dgn
 schedule

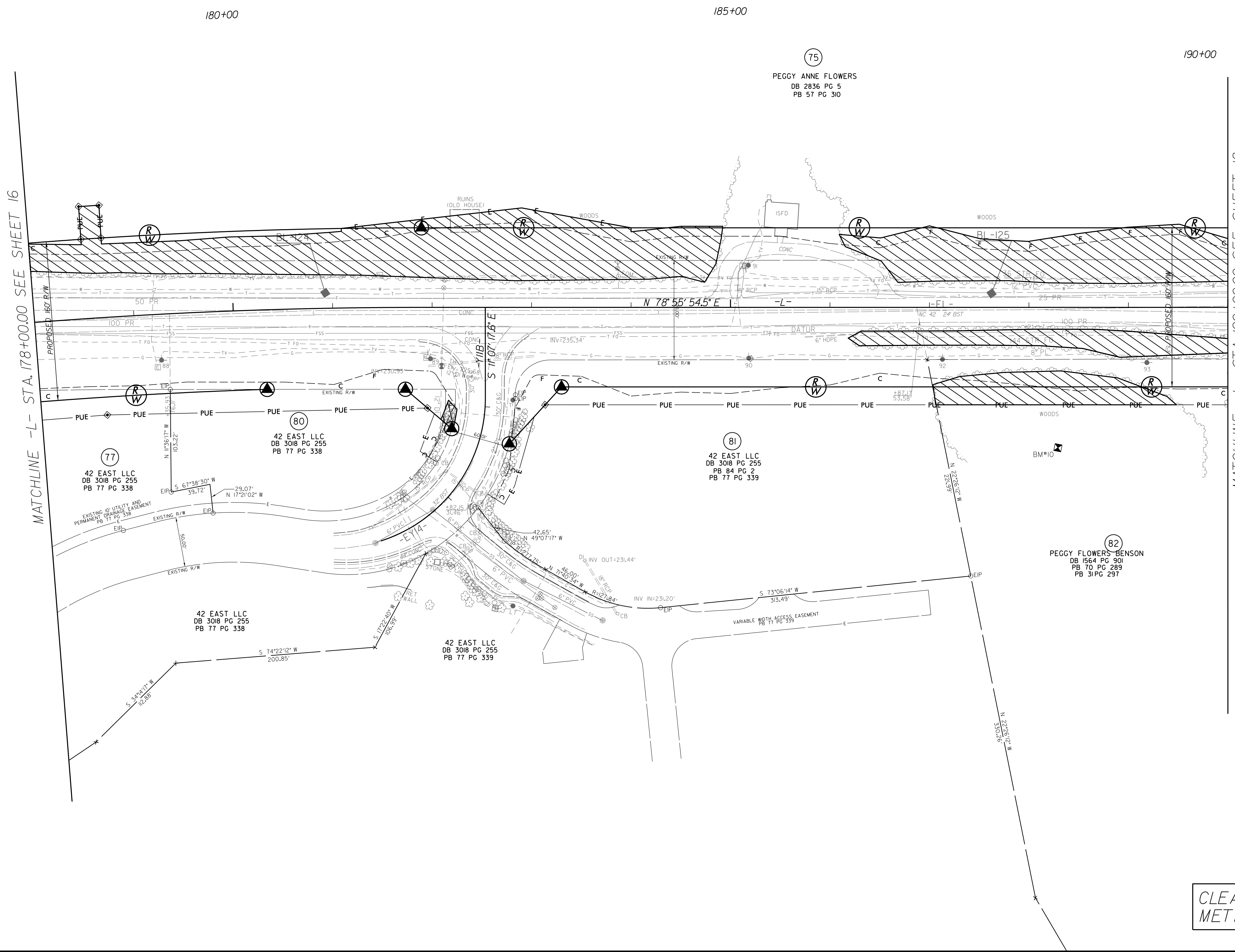

REVISIONS

MATCHLINE -L- STA. 178+00.00 SEE SHEET 16

MATCHLINE -L- STA. 190+00.00 SEE SHEET 18

CLEARING LIMITS
 METHOD III

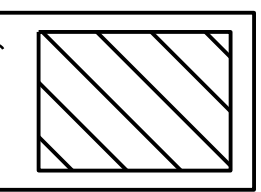

8/17/99

Prepared by
URS
URS Corporation - North Carolina
1600 Perimeter Park Drive
Morrisville, North Carolina 27560
TELEPHONE (919) 461-1100 FAX (919) 461-1415
NO. L10206E * C-2243

PROJECT REFERENCE NO.	SHEET NO.
R-3825B	18
RW SHEET NO.	

DRAKE ROBERTSON AND
WIFE SONIA ROBERTSON
DB 4248 PG 440
PB 66 PG 253

RUSSELL B. RAGLAND AND
WIFE RHONDA G RAGLAND
DB 3375 PG 834
PB 66 PG 253

PEGGY ANNE FLOWERS
DB 2836 PG 5
PB 57 PG 310

PEGGY ANNE FLOWERS
DB 2836 PG 5
PB 57 PG 310

PEGGY ANNE FLOWERS
DB 2836 PG 5
PB 57 PG 310

JANA GUERTLER
DB 4508 PG 535
PB 65 PG 473

PAMELA DENISE FLOWERS
DB 4142 PG 606
PB 65 PG 473

PEGGY FLOWERS BENSON
DB 1564 PG 901
PB 70 PG 289
PB 31 PG 297

ALLIE TEW- DECEASED
EST. 05E1387-WAKE CO.
DB 1564 PG 904
PB 31 PG 297

JIMMY ROGERS FLOWERS
DB 1507 PG 275
PB 61 PG 305

REBECCA D FLOWERS
DB 1789 PG 784
PB 68 PG 398

CLEARING LIMITS
METHOD III

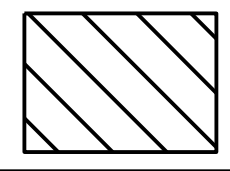

REVISIONS

I:\2822017\proj\Clearing\Plans\R3825b_rdy_pst18.dgn
8/17/99
URS

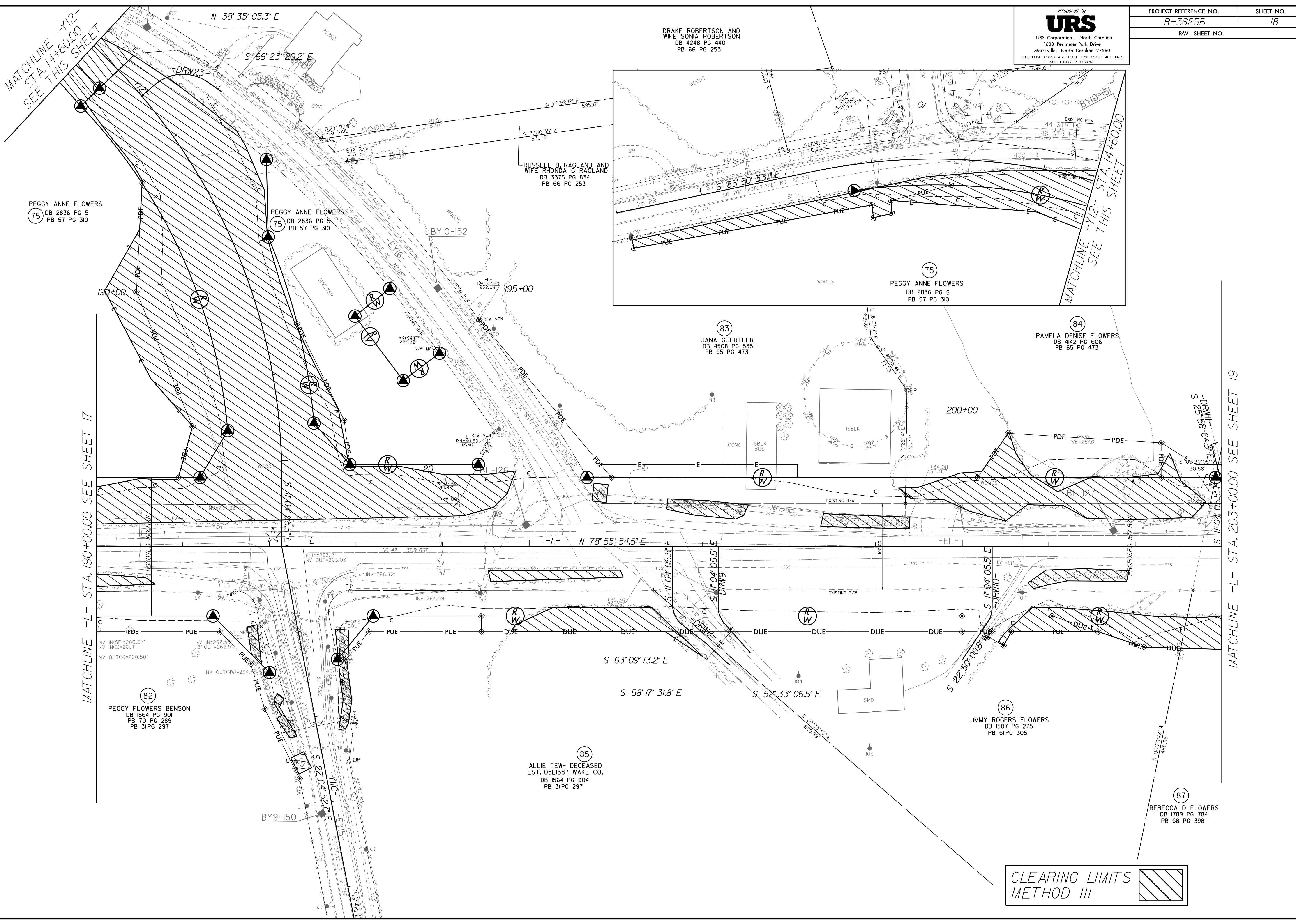

MATCHLINE -Y12-
STA. 14+60.00
SEE THIS SHEET

MATCHLINE -Y12-
STA. 14+60.00
SEE THIS SHEET

MATCHLINE -L- STA. 190+00.00 SEE SHEET 17

MATCHLINE -L- STA. 203+00.00 SEE SHEET 19

8/17/99

REVISIONS

MATCHLINE -L- STA. 203+00.00 SEE SHEET 18

MATCHLINE -L- STA. 216+00.00 SEE SHEET 20

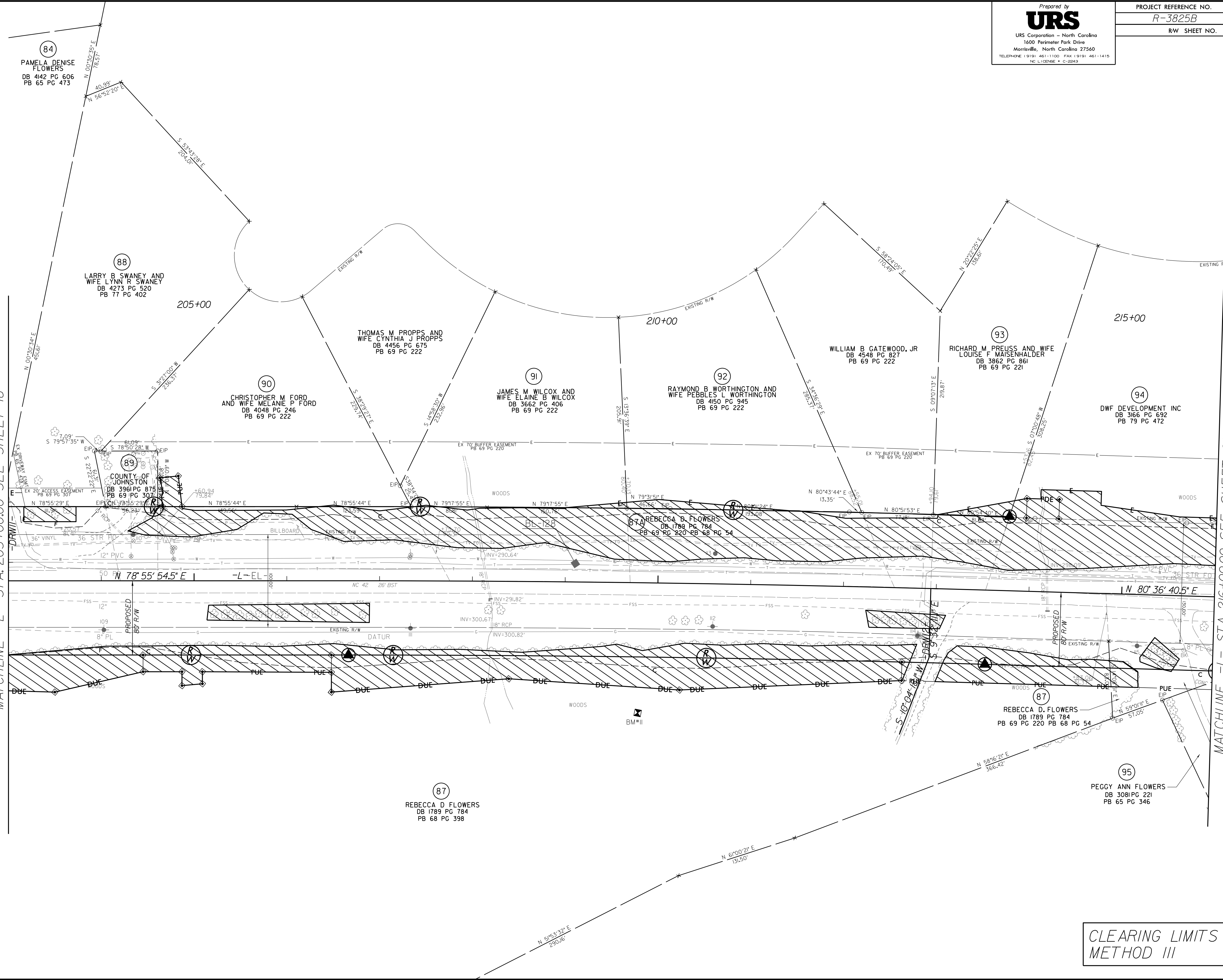

CLEARING LIMITS
 METHOD III

I:\2017\proj\proj\clearing\Plans\R3825B_rdy.pst 19.dgn
 8/22/2017 10:58:10 AM

8/17/09

Prepared by
URS
 URS Corporation - North Carolina
 1600 Perimeter Park Drive
 Morrisville, North Carolina 27560
 TELEPHONE 1 919 461-1100 FAX 1 919 461-1415
 NC LICENSE # C-2243

PROJECT REFERENCE NO. R-3825B	SHEET NO. 20
RW SHEET NO.	

REVISIONS

MATCHLINE -L- STA. 216+00.00 SEE SHEET 19

MATCHLINE -L- STA. 229+00.00 SEE SHEET 21

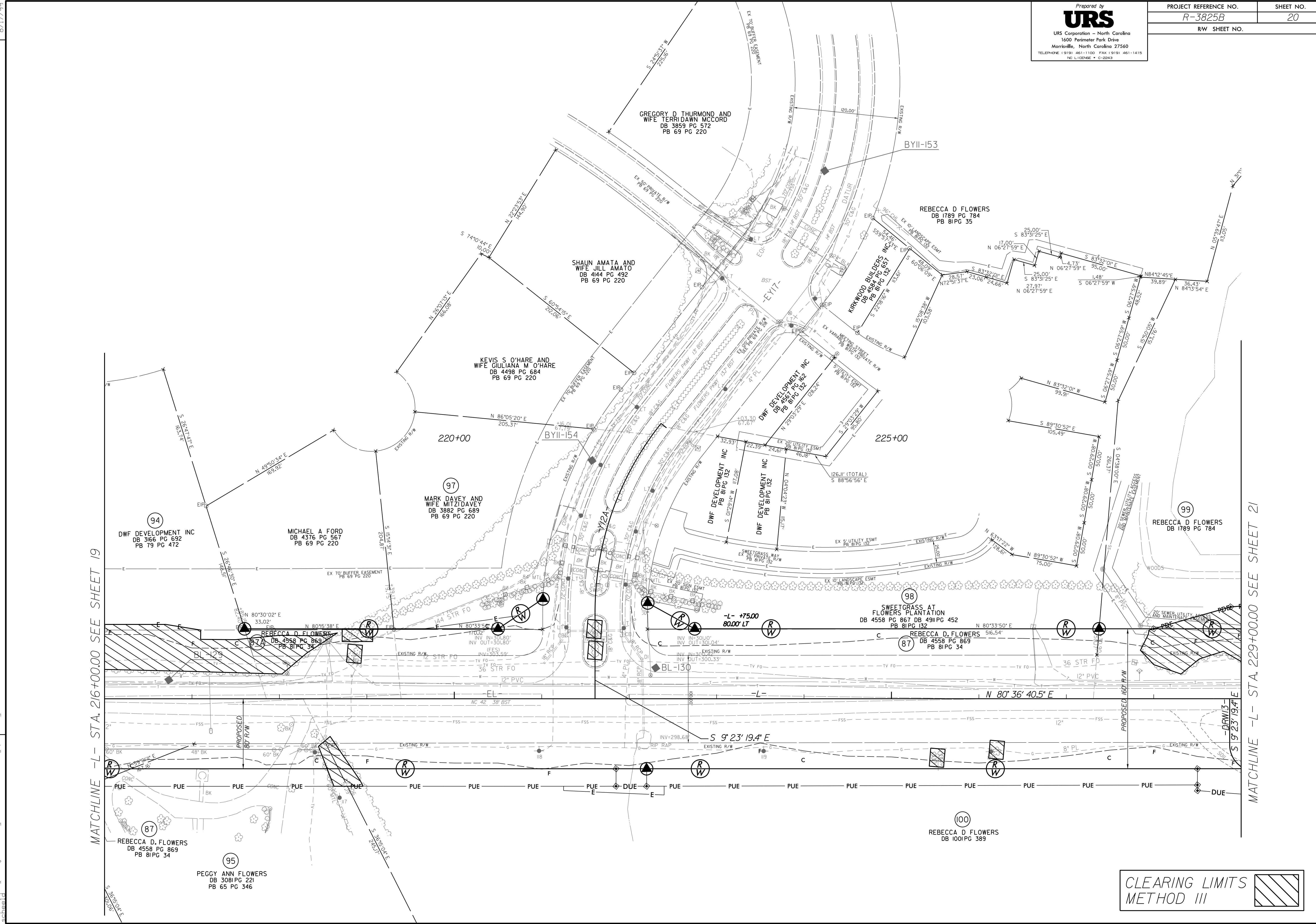

CLEARING LIMITS
 METHOD III

I:\2007\Proj\Clearing Plans\R3825B_rdy.pst 20.dgn
 8/23/2007 10:58:10 AM
 User: jcl

8/17/09

Prepared by
URS
 URS Corporation - North Carolina
 1600 Perimeter Park Drive
 Morrisville, North Carolina 27560
 TELEPHONE 1 919 461-1100 FAX 1 919 461-1415
 NC LICENSE # C-2243

PROJECT REFERENCE NO. R-3825B	SHEET NO. 21
RW SHEET NO.	

REVISIONS

MATCHLINE -L- STA. 229+00.00 SEE SHEET 20

MATCHLINE -L- STA. 242+00.00 SEE SHEET 22

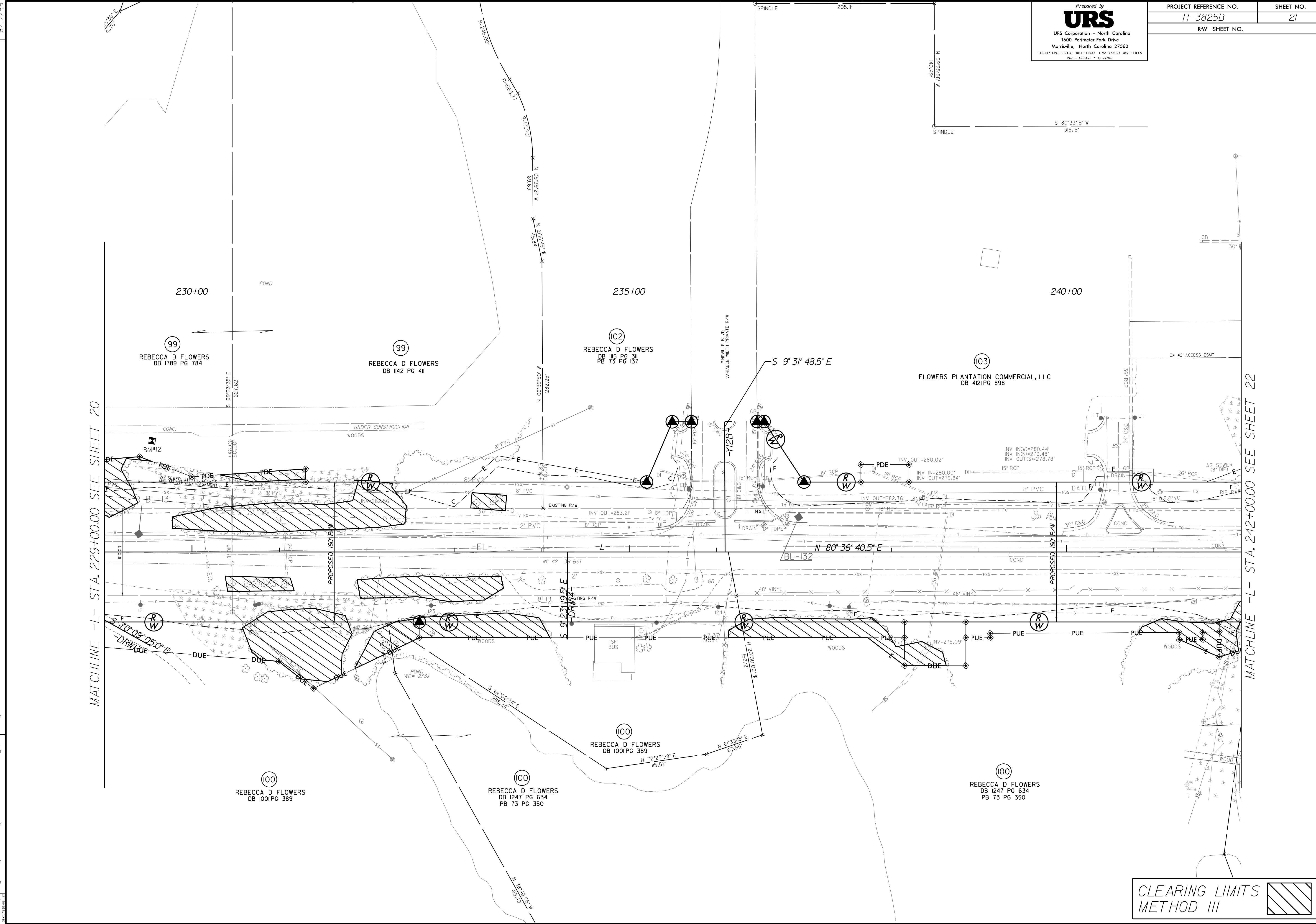

8/28/2017
 I:\2017\Proj\Clearing\Plans\R3825b_rdy_pst1.dgn
 scheld

CLEARING LIMITS
 METHOD III

8/17/09

Prepared by
URS
 URS Corporation - North Carolina
 1600 Perimeter Park Drive
 Morrisville, North Carolina 27560
 TELEPHONE 1 919 461-1100 FAX 1 919 461-1415
 NC LIC# 050656 C-2243

PROJECT REFERENCE NO.	SHEET NO.
R-3825B	22
RW SHEET NO.	

REVISIONS

MATCHLINE -L- STA. 242+00.00 SEE SHEET 21

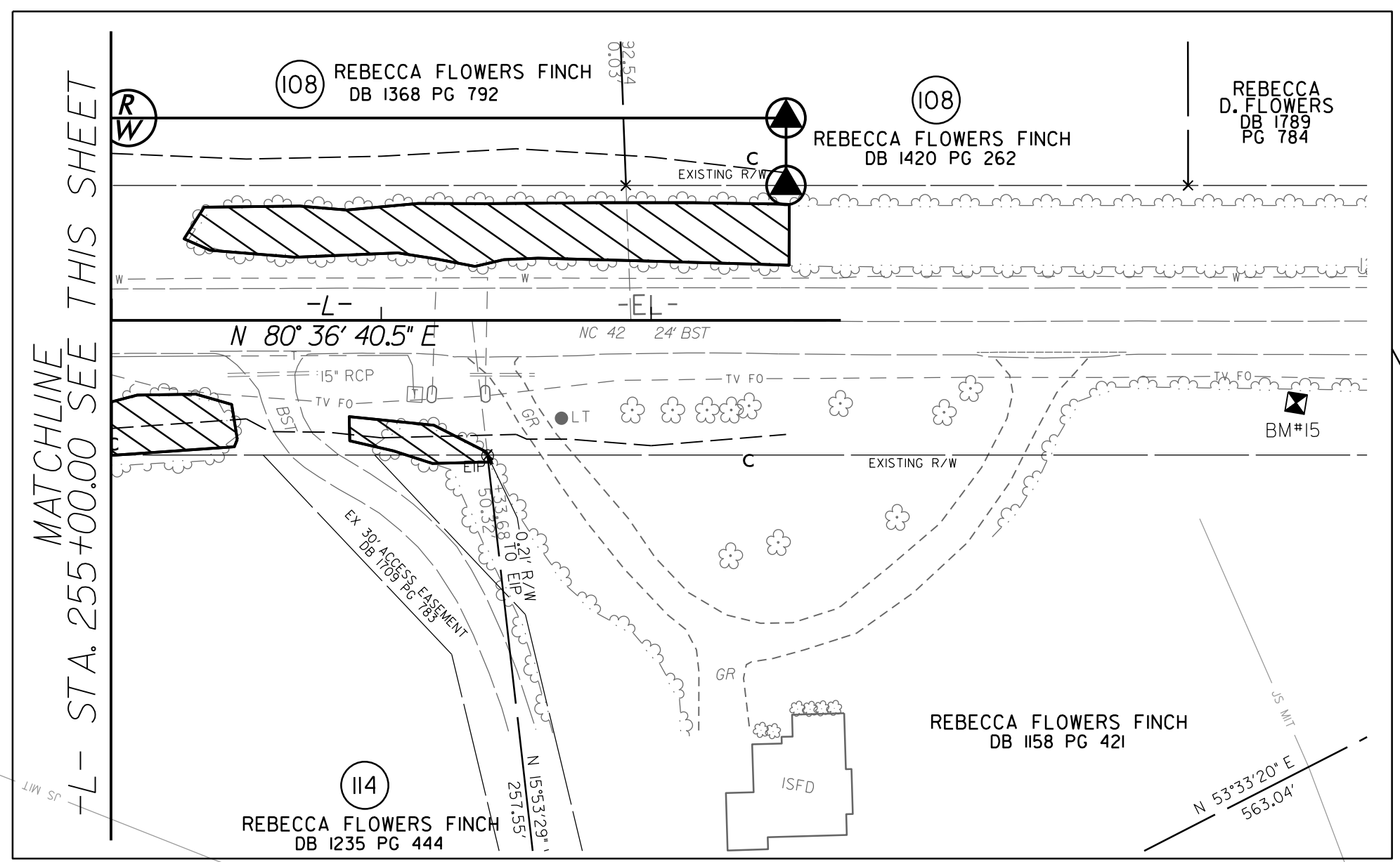
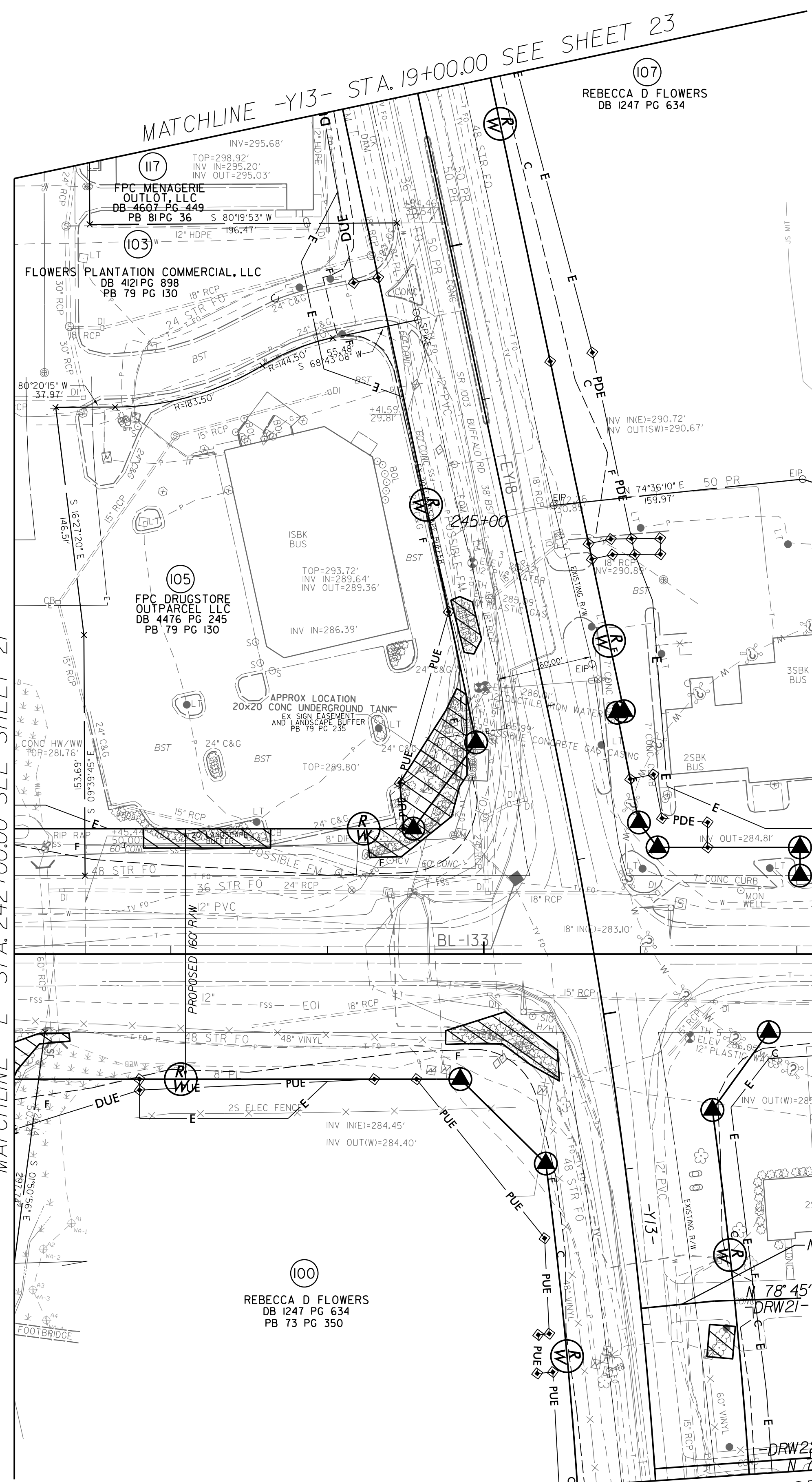

MATCHLINE -Y13- STA. 28+00.00 SEE SHEET 23

MATCHLINE -L- STA. 255+00.00 SEE THIS SHEET

CLEARING LIMITS
 METHOD III

I:\2007\08\2007\Proj\Clearing Plans\R3825B_rdy.pst 22.dgn
 8/17/09
 11:58 AM

8/17/09

Prepared by
URS
 URS Corporation - North Carolina
 1600 Perimeter Park Drive
 Morrisville, North Carolina 27560
 TELEPHONE 1 919 461-1100 FAX 1 919 461-1415
 NC LICENSE # C-2243

PROJECT REFERENCE NO.	SHEET NO.
R-3825B	23
RW SHEET NO.	

REVISIONS

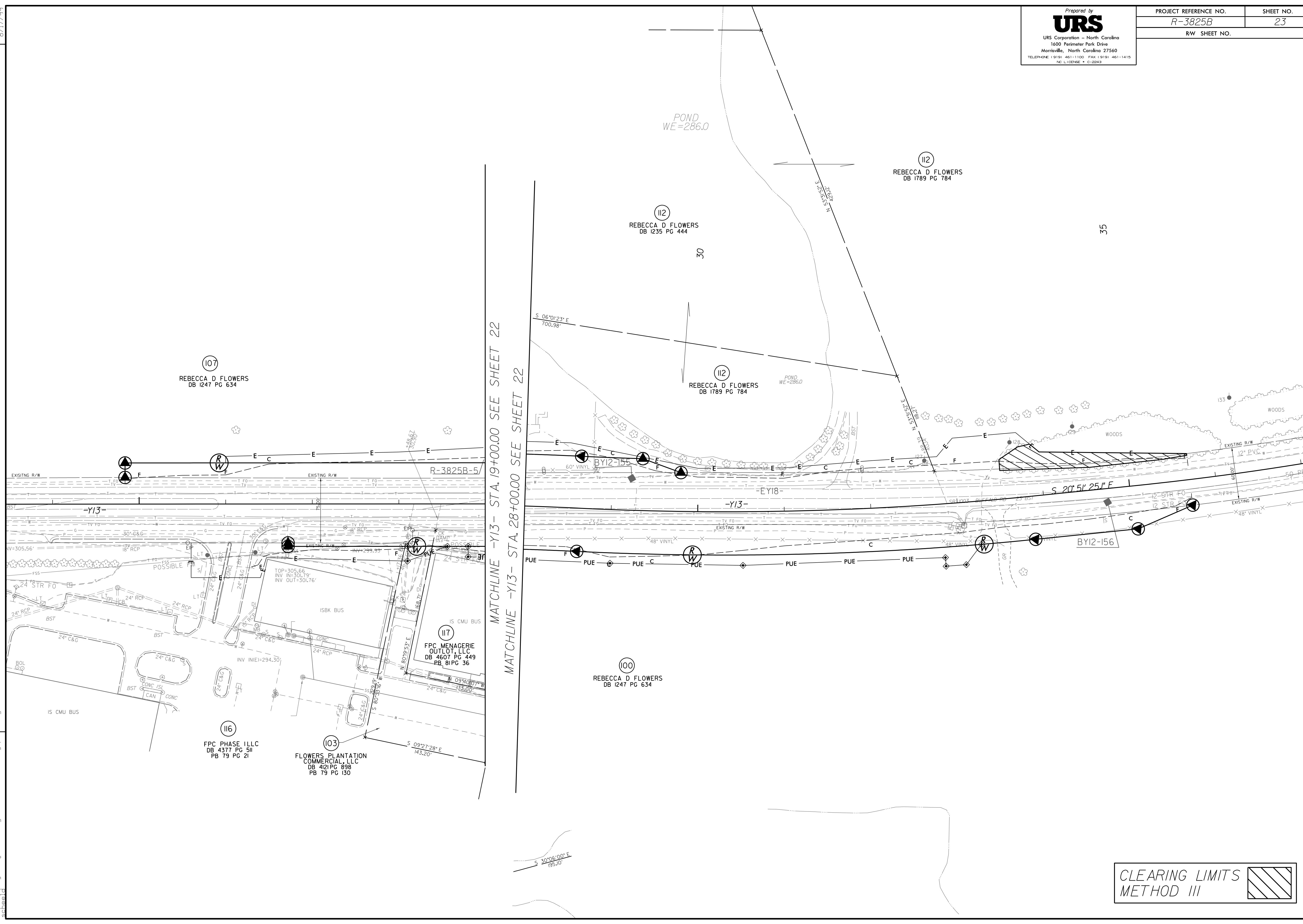

MATCHLINE -Y13- STA. 19+00.00 SEE SHEET 22

MATCHLINE -Y13- STA. 28+00.00 SEE SHEET 22

CLEARING LIMITS
 METHOD III

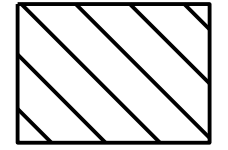

I:\2007\Proj\Clearing\Plans\R3825B_rdy_bst_23.dgn
 8/23/2017 10:58:10 AM
 User: jrd
 Sheet: 23